

1

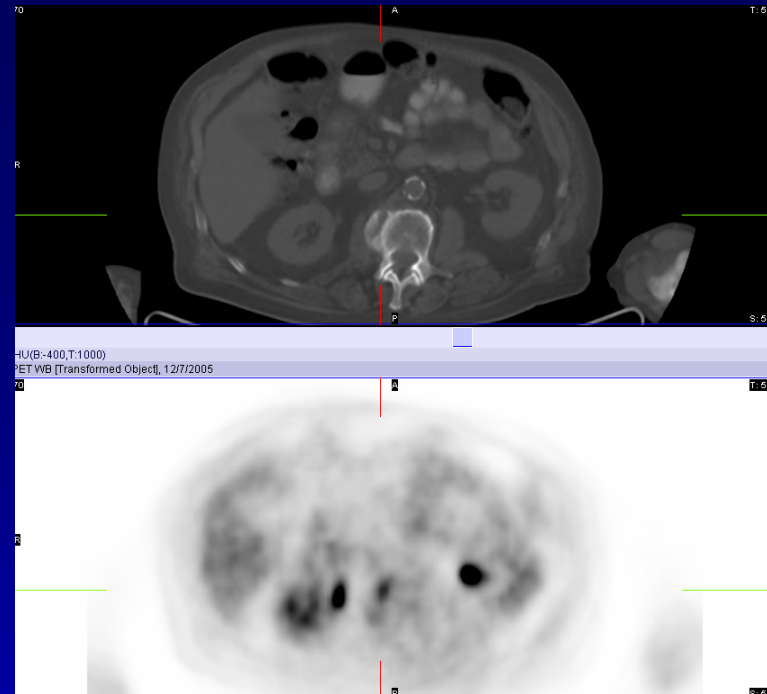
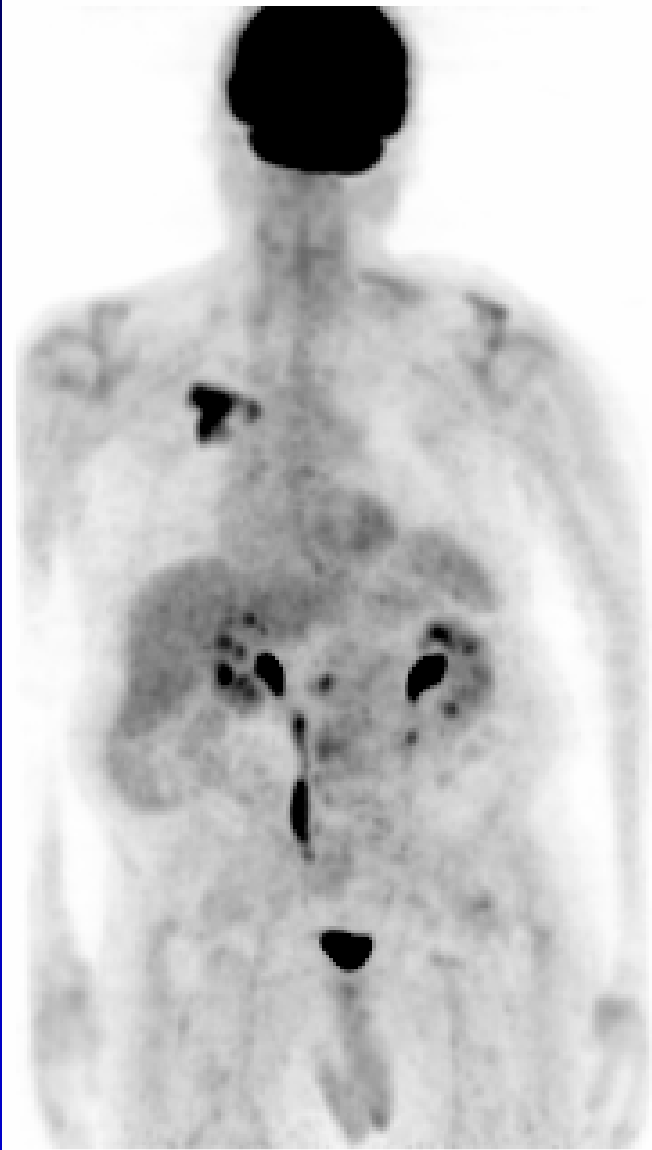

Case 117

Focal hypermetabolism seen in the right upper lobe lung mass is consistent with primary lung cancer. There is no definite evidence of metastatic disease. Focal hypermetabolism seen in the upper abdomen on the rotating image corresponds to an osteophyte arising from the right side of the L1 vertebral body. Degenerative changes are frequently FDG avid and are recognized on PET-CT imaging.